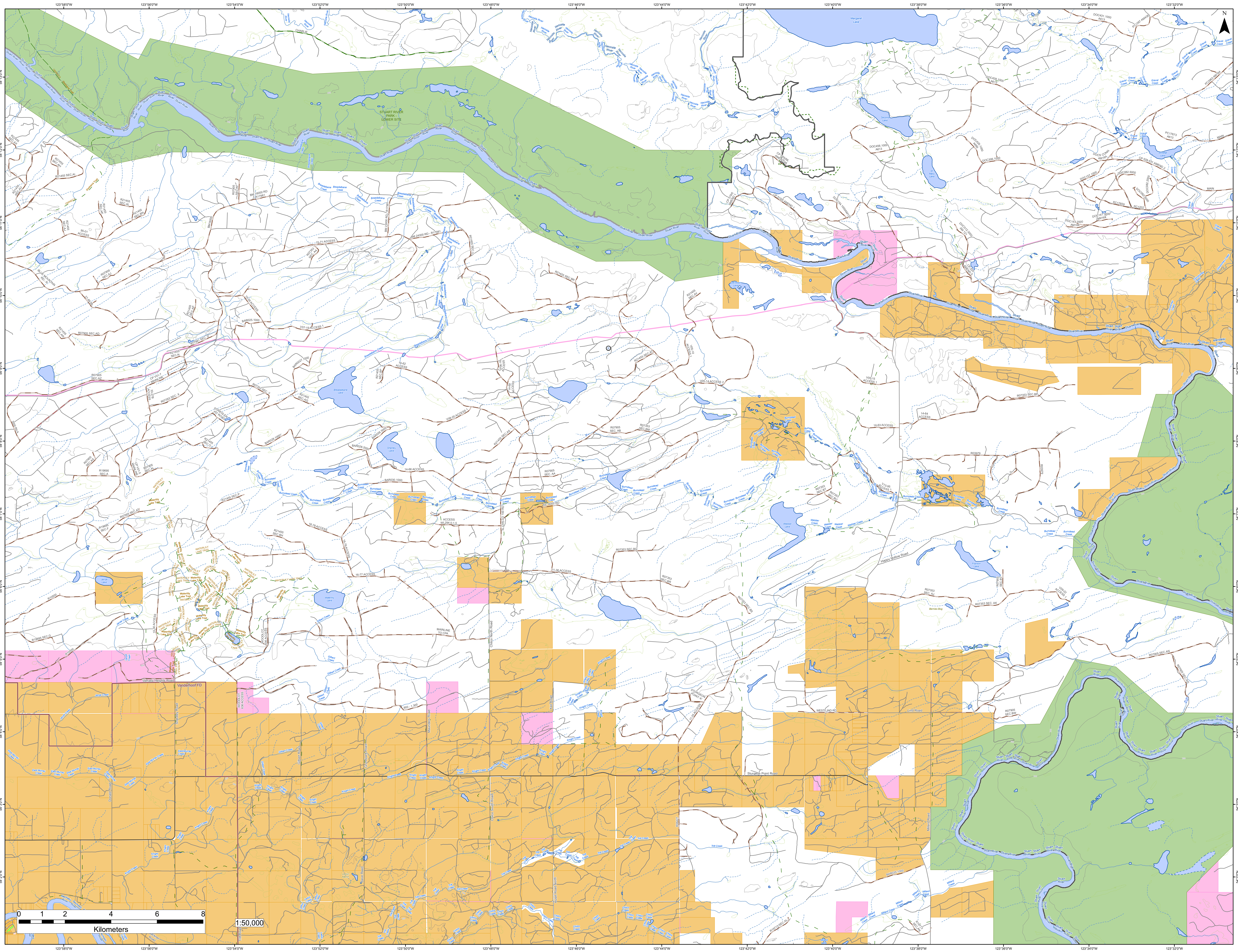

123°58'0"W
123°56'0"W
123°54'0"W
123°52'0"W
123°50'0"W
123°48'0"W
123°46'0"W
123°44'0"W
123°42'0"W
123°40'0"W
123°38'0"W
123°36'0"W
123°34'0"W
123°32'0"W
54°13'0"N
54°12'0"N
54°11'0"N
54°10'0"N
54°9'0"N
54°8'0"N
54°7'0"N
54°6'0"N
54°5'0"N
54°4'0"N
54°3'0"N
54°2'0"N
N
STUART RIVER PARK - LOWER SITE
Stuart River
Necoslie River
Margaret Lake
Second Lake
St Mary Lake
Windfall Lake
Gravel Creek
Chinohchey Creek
Mandalay Creek
Breadalbane Creek
Breadalbane Lake
Shanley Lake
Davidson Lake
Burnstead Creek
Webber Creek
Webber Lake
Franklin Lake
Bernies Bog
Waterlily Lake
Waterlily Lake Trail
WATERLILY LAKE TRAIL
Janzé Lake
Janzé Creek
Gilbert Creek
East Murray Creek
Knight Creek
Tritt Creek
Chilco Creek
Leduc Creek
Leduc Marsh
Millard Creek
Millard Lake
Nechako River
Omineca Trail
OMINECA
CHARLIE
BM 16000 RD - R17981
BM16000
BM 23000 RD - R17981
BM 24000 RD - R17981
15-71 ACCESS
15-59 ACCESS
BAR025.1000
V07-19 ACCESS 1
R17981 SEC.D
R21455 SEC.N
R07905 SEC.AZ
CP V01-7 MAINLINE
33-27B ACCESS
R07353 SEC. X
R07353 SEC. Y
STRIEGLER PIT ROAD
BAR0027.1000
R21455 SEC.AQ
14-62 ACCESS
R21455 SEC.BP
BAR028.1000
BAR028.2000
BAR028.3000
14-66 ACCESS
BAR030.1000
R21455 SEC.O
R07905 SEC.AS
R19695 SEC.A
CP V01-5 MAINLINE
R07905 SEC.AL
R21455 SEC.P
R07905 SEC.AT
R19695 SEC.F
R21455 SEC.BH
16-78 ACCESS
16-79 ACCESS
16-77 ACCESS
R10500
R19695 SEC.G
10-30 ACCESS
WOODLOT 636 ACCESS
Valhalla Heights Road
Vanderhoof FD
Smedley Road
Donald Road
Gilbert Road
Grundpark Road
Bave Road
Maunders Road
Tritt Road
Brackner Road
900 - 1.300
3000 Rd A
BLUE MOUNTAIN RD - R
21-89 ML
R21455 SEC.AX
R21455 SEC.AH
R21455 SEC.AI
R21455 SEC.AU
R21455 SEC.AJ
90-01 ACCESS
R21455 SEC.AK
R21455 SEC.AL
R21455 SEC.BN
R07905 SEC.AF
R07353 SEC.AA
R07905 SEC.AJ
R21455 SEC.AP
R21455 SEC.AN
R07905 SEC.AD
R21455 SEC.V
R21455 SEC.BR
R21455 SEC.AV
R21455 SEC.AT
V05-14 ACCESS 1
V05-14 ACCESS 2
V06-16 ACCESS
14-69 ACCESS
V08-20 ACCESS 1
R07905 SEC. AB
R07353 SEC.BM
R21455 SEC.AS
R07905 SEC. AA
NC 6000 RD
N. CHILCO 100 RD
ACCESS WL294 0-1.5
R07353 SEC.BQ
11-36 ACCESS
R07353 SEC.BR
R07353 SEC.BS
R07353 SEC.BT
R07353 SEC.BU
MAINLINE TO CPA
Chilco North Road
Chilco South Road
Keil Road
Hulatt Road North
R06427
STURGEON POINT 'A'
11-35 ACCESS
Sturgeon Point Road
WEST LIND RD
Lind Road
Millard Road
BAR035.1000
R19713 SEC.AL
R19713 SEC.AN
CP 519/5 AMEND 1
CP 555/88 AMEND 6
DOC154.1000AM125
DOC431.1000 A613
PC1267 AM438
DOC428.1000 A613
DOC456.1000 A613
DOC426.1000 A686
DOC306.1000
DOCS CONN. AM164
CP 528-531 AMEND 2
DOC157.1000
DOC082.5000
DOC082.2000
DOC082.3000
PC17659
PC1202
PC17673 A613
PC2963 AM164
MAIN
DOC147.2000 AM164
DOC147.3000 AM164
DOC012.3000 AM 121
CP 528 AMEND 5
V05-15 ACCESS 1
R07353 SEC.BP
14-64 ACCESS
14-63 ACCESS
R03979
V13-95 ACCESS 1
Happy Hollow Road
R07905 SEC.BV
R07353 SEC. AJ
R07353 SEC. AK
V09-22 ACCESS 1
R07905 SEC.AN
R07905 SEC.AO
R07905 SEC.BW
0 1 2 4 6 8
Kilometers
1:50,000